

からす

♩ = 130

F

Gm

Oboe

Piano

C7

Dm

Gm

4

Pno.

C7

Dm

C

7

Pno.

F Gm C7 Dm

10

Melodic line for measures 10-13. Measure 10: F4 quarter, G4 quarter, A4 quarter, Bb4 quarter. Measure 11: A4 quarter, G4 quarter, F4 quarter, E4 quarter. Measure 12: D4 quarter, E4 quarter, F4 quarter, G4 quarter. Measure 13: F4 quarter, G4 quarter, A4 quarter, Bb4 quarter.

10

Pno.

Gm C7 Dm

14

Melodic line for measures 14-16. Measure 14: A4 quarter, Bb4 quarter, C5 quarter, Bb4 quarter. Measure 15: A4 quarter, G4 quarter, F4 quarter, E4 quarter. Measure 16: D4 quarter, E4 quarter, F4 quarter, G4 quarter.

14

Pno.

Bb F C7 F C7

17

Melodic line for measures 17-21. Measure 17: Bb4 half. Measure 18: F4 half. Measure 19: Bb4 half. Measure 20: A4 quarter, Bb4 quarter, C5 quarter, Bb4 quarter. Measure 21: A4 quarter, G4 quarter, F4 quarter, E4 quarter.

17

Pno.

21 F C

Pno.

24 Dm Gm C7 Dm

Pno.

27 B \flat F

Pno.

Gm

C

Dm

30

Melodic line for measures 30-32. Measure 30: G4 (quarter), A4 (quarter), B4 (quarter), A4-G4 (beamed eighth notes), F4 (quarter), E4 (quarter). Measure 31: D4 (quarter), E4 (quarter), F4 (quarter), G4 (quarter), F4 (quarter), E4 (quarter). Measure 32: D4 (quarter), E4 (quarter), F4 (quarter), G4 (quarter), F4 (quarter), E4 (quarter).

Pno.

30

Bb

F

C

33

Melodic line for measures 33-35. Measure 33: G4 (quarter), A4 (quarter), Bb4 (quarter), A4-G4 (beamed eighth notes), F4 (quarter), E4 (quarter). Measure 34: D4 (quarter), E4 (quarter), F4 (quarter), G4 (quarter), F4 (quarter), E4 (quarter). Measure 35: D4 (quarter), E4 (quarter), F4 (quarter), G4 (quarter), F4 (quarter), E4 (quarter).

Pno.

33

G

D7

Em

36

Melodic line for measures 36-38. Measure 36: G4 (quarter), A4 (quarter), B4 (quarter), A4-G4 (beamed eighth notes), F4 (quarter), E4 (quarter). Measure 37: D4 (quarter), E4 (quarter), F4 (quarter), G4 (quarter), F4 (quarter), E4 (quarter). Measure 38: D4 (quarter), E4 (quarter), F4 (quarter), G4 (quarter), F4 (quarter), E4 (quarter).

Pno.

36

39 C G D7

Pno.

42 Em C D G D7

Pno.

45 G Am D7 Em Am D7

Pno.

Em C G Am D7 Em

48

Melodic line for measures 48-50. Measure 48 starts with a whole rest. Measures 49 and 50 contain eighth-note patterns: G4-A4-B4, G4-A4-B4, and G4-A4-B4.

Pno.

Am D7 Em D7 F C7

51

Melodic line for measures 51-53. Measure 51 has a whole rest. Measure 52 contains eighth notes: G4-A4-B4. Measure 53 contains eighth notes: G4-A4-B4.

Pno.

F C

54

Melodic line for measures 54-56. Measure 54 has a whole rest. Measures 55 and 56 contain eighth-note patterns: G4-A4-B4, G4-A4-B4, and G4-A4-B4.

Pno.

Dm

Gm

C7

Dm

57

Pno.

57

Bb

F

60

Pno.

60

Gm

C

Dm

63

Pno.

63

66 B \flat F C

Pno.

69 G D7 Em

Pno.

72 C G D7

Pno.

75 Em C D G D7

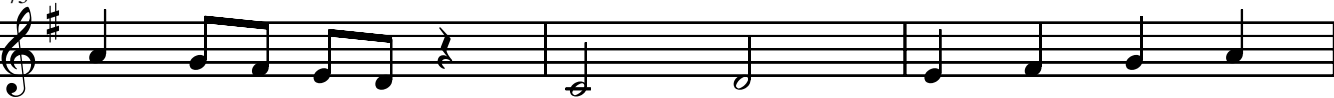

78 G Am D7 Em Am D7

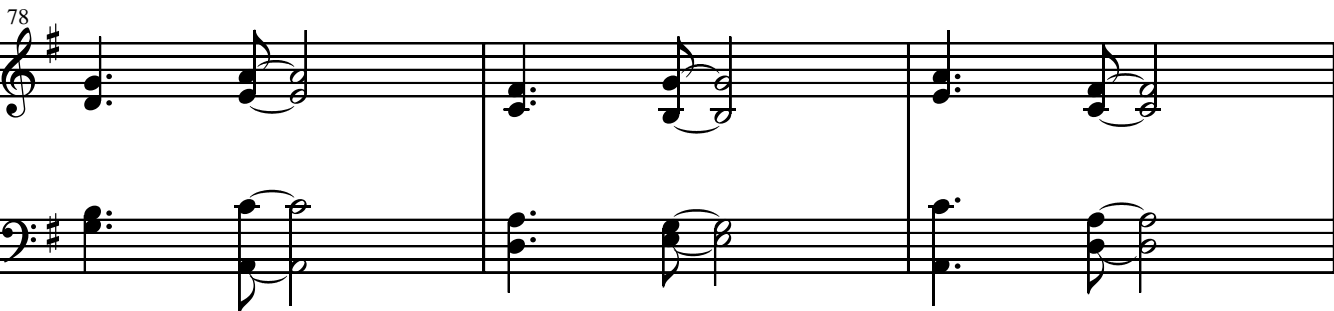

81 Em C G Am D7 Em

Am D7 Em D7 F

Pno.

Gm C7 Dm

Pno.

Gm C7 Dm

Pno.

93 C F Gm

Pno.

96 C7 Dm Gm

Pno.

99 C7 Dm Bb F

Pno.

Gm

C7

G

Am

102

D7

Em

Am

D7

Em

C

105

G

Am

D7

Em

Am

D7

108

Em D7 G Am D7 Em

111

Am D7 Em C G Am

114

D7 Em Am D7 Em D7

117

G Am D7 Em Am D7

120

Em C G Am D7 Em

123

Am D7 Em D7 G Am

126

D7 Em Am D7 Em C

129

G Am D7 Em Am D7

132

Em D7 G Am D7 Em

135

Am D7 Em C

138

138

Pno.

142

142

Pno.