

うさぎ

$\text{♩} = 135$ G C

Oboe

Piano

4 Am D G

Pno.

7 C Am D

Pno.

D7

Em

Am

Melody line for measures 10-12. Measure 10 starts with a treble clef, a key signature of one sharp (F#), and a common time signature. The melody consists of eighth and quarter notes with rests.

Pno.

D

Em

C

Melody line for measures 13-15. Measure 13 starts with a treble clef, a key signature of one sharp (F#), and a common time signature. The melody consists of quarter and eighth notes with rests.

Pno.

Am

D

Em

Melody line for measures 16-18. Measure 16 starts with a treble clef, a key signature of one sharp (F#), and a common time signature. The melody consists of quarter and eighth notes with rests. Measures 17 and 18 contain whole rests.

Pno.

20 C G C

23 G C G

26 C D G

29 C Am D

32 Em C Am

35 D G C

38 Am D G

41 C Am D7 Em D

44 C Dm G7 Am F

G C Dm G7 Am

47

Pno.

G7 Am G7

50

Pno.

C G7 Am G7

53

Pno.

C Dm G7 Am Dm G7 Am G7

56

C Dm G7 Am C

60

G C G

63

C G C

66

Pno.

D G C

69

Pno.

Am D Em

72

Pno.

C Am D

75

Pno.

G C Am

78

Pno.

D G C

81

Pno.

Am D7 Em D C Dm G7

Am F G

C Dm G7 Am G7

Am

G7

93

93

Pno.

C

G7

Am

G7

C

Dm

96

96

Pno.

G7

Am

Dm

G7

Am

G7

C

Dm

99

99

Pno.

G Am G7 C Dm G7

103

Am F G

107

C Dm G7 Am G7

110

Am

G7

113

113

Pno.

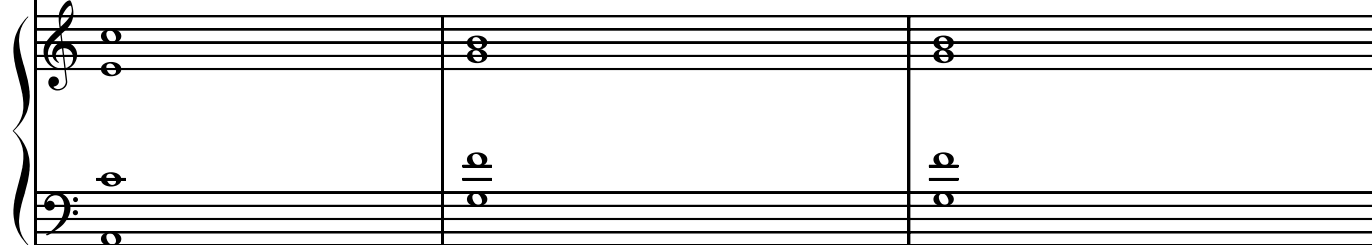

C

G7

Am

G7

C

Dm

116

116

Pno.

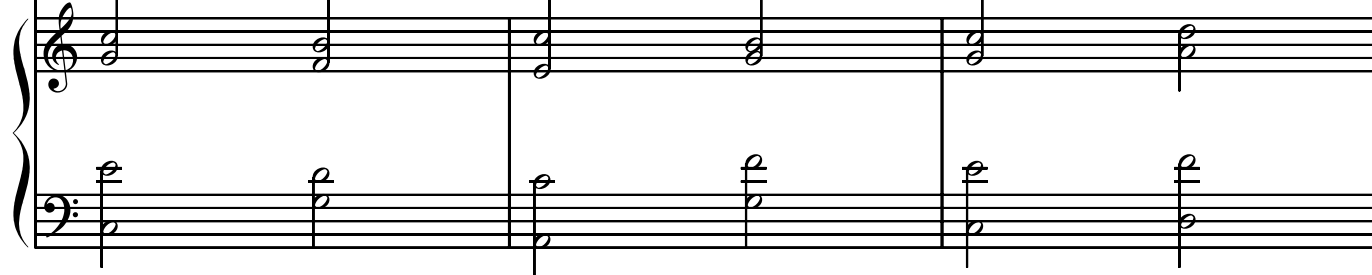

G7

Am

Dm

G7

Am

G7

C

Dm

119

119

Pno.

G C G7 Am G7

123

C Dm G7 Am Dm G7 Am G7

126

C Dm G Am G7

130

G C Am

134

134

D G C

137

137

Am D D7

140

140

Em Am D

143

143

Em C Am

146

146

D Em D7 Em

149

149

153

Pno.